ProbeChem®
Expedite Your Scientific Research

Certificate of Analysis

WWW.PROBECHEM.COM

Global Supplier of Chemical Probes, Inhibitors & Agonists.

Product Name : AZD-1480
Cat. No. : PC-42438
CAS No. : 935666-88-9
Batch No. : PC-4243801
Chemical Name : 2,4-Pyrimidinediamine, 5-chloro-N2-[(1S)-1-(5-fluoro-2-pyrimidinyl)ethyl]-N4-(5-methyl-1H-pyrazol-3-yl)-

PHYSICAL AND CHEMICAL PROPERTIES

Molecular Weight : 348.766
Molecular Formula : $C_{14}H_{14}ClFN_8$
Storage :

Powder	-20°C	3 years
	4°C	2 years
In solvent	-80°C	6 months
	-20°C	1 month

Chemical Structure :

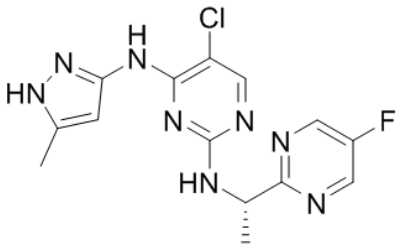

ANALYTICAL DATA

Appearance : Solid powder
^{1}H NMR Spectrum : Consistent with
HPLC : Consistent with
NP : Consistent with
Purity (HPLC) : >98%
Conclusion : The product has been tested and complies with the given specifications.

Caution: Product has not been fully validated for medical applications. Lab Use Only!

E-mail: tech@probechem.com